

APPROVED
SUBJECT TO THE CONDITIONS
THIS OFFICE LETTER
No. 132/27.8/81.91 Date: 5/5/58

FOR MEMBER SECRETARY
MADRAS METROPOLITAN
DEVELOPMENT AUTHORITY
MADRAS - 600 008.

MMDA/B/PP NO. 1
IGNR. 132/27.8/54
PART I
PART II
Revised Plan
Dt. 8.2.58

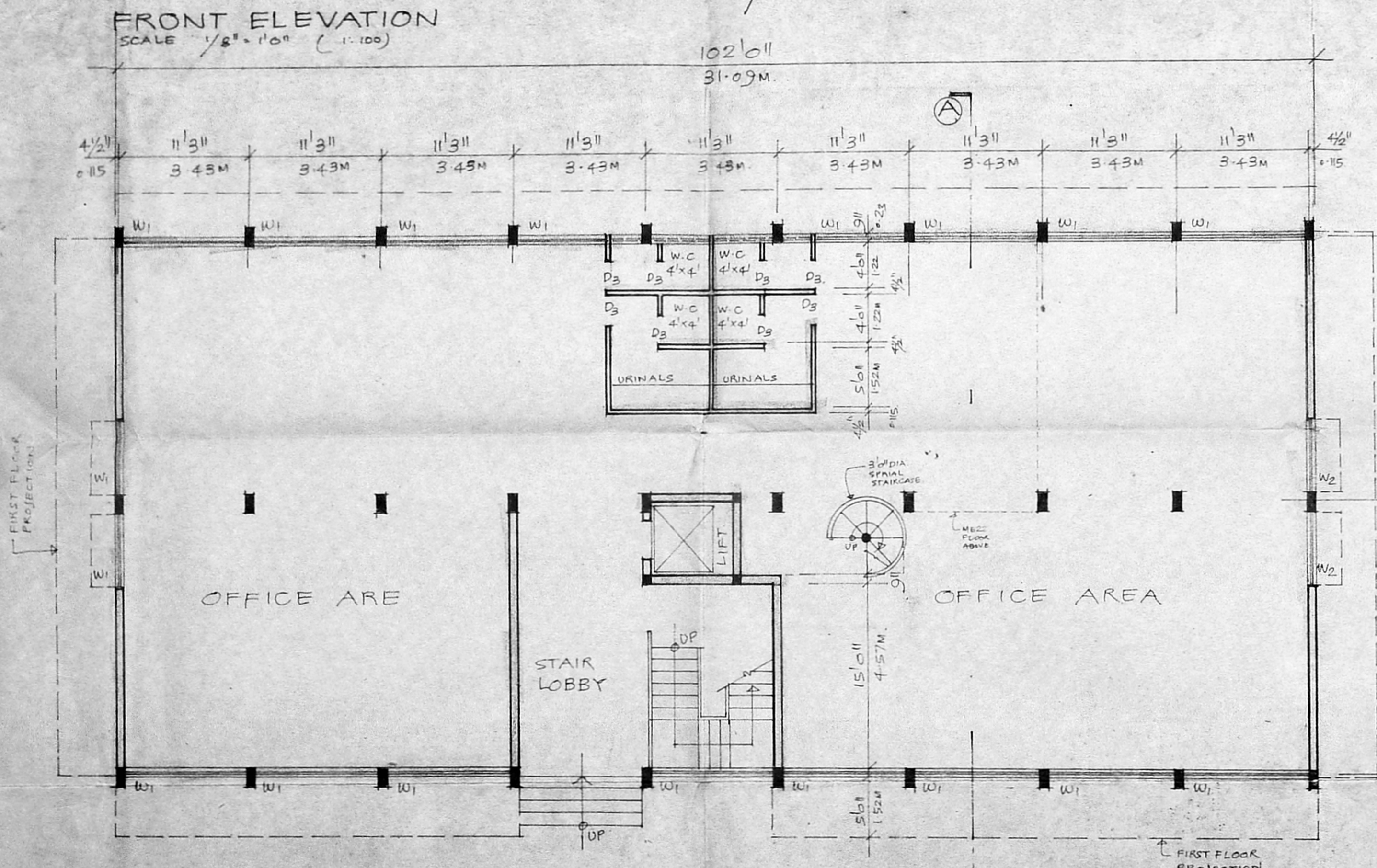

SECTION A-A
SCALE 1/8" = 1'-0" (1:100)

SCHEDULE OF JOINERY.

D ₁	6'0" x 7'0" T.W. FLUSH DOOR.
D ₂	4'0" x 7'0" T.W. FLUSH DOOR.
D ₃	2'6" x 7'0" T.W. PANELLED DOOR.
W ₁	10'6" x 4'6" M.S. GLAZED WINDOW.
W ₂	6'0" x 4'6" M.S. GLAZED WINDOW.

PROPOSED WORK.
PROPOSED OFFICE BUILDING FOR
MR. N. TARACHAND DUGAR
AT No 149 GREMS ROAD
THOUSAND LIGHTS, MADRAS.
R.S. No 41/10 & 41/11, BLOCK No 8
NUNGAMBAKKAM DIVISION.

K.R. Janakiraman
K.R. JANAKIRAMAN, B.E.M.I.E., B.M.I.P.
Consultant Engineer Planner & Valuer
Licensed Surveyor (No. 515) Plumbing Lic.
No: 68 & 78 Class-I. Registration of M.
Metro Water Deptt.
18, Lake View Road, Kottur, Madras-60
(Phone: 418479)
SIGNATURE OF OWNER
SIGNATURE OF LICENSED SURVEYOR

MMDA B/TP NO. /
 C.N. /
 DATE: 27/2/2014
 SECRETARY
 PART I
 PART II
 O.P.

B/1827/2013/1495
 Planning Permit No.
APPROVED
 SUBJECT TO THE CONDITIONS IN
 THIS OFFICE LETTER
 No. P/1827/2013/1495 - 5-25
 27/2/14
 FOR MEMBER SECRETARY
 MADRAS METROPOLITAN
 DEVELOPMENT AUTHORITY
 MADRAS - 600 008

Revised Plan
 Dt. 12.8.14

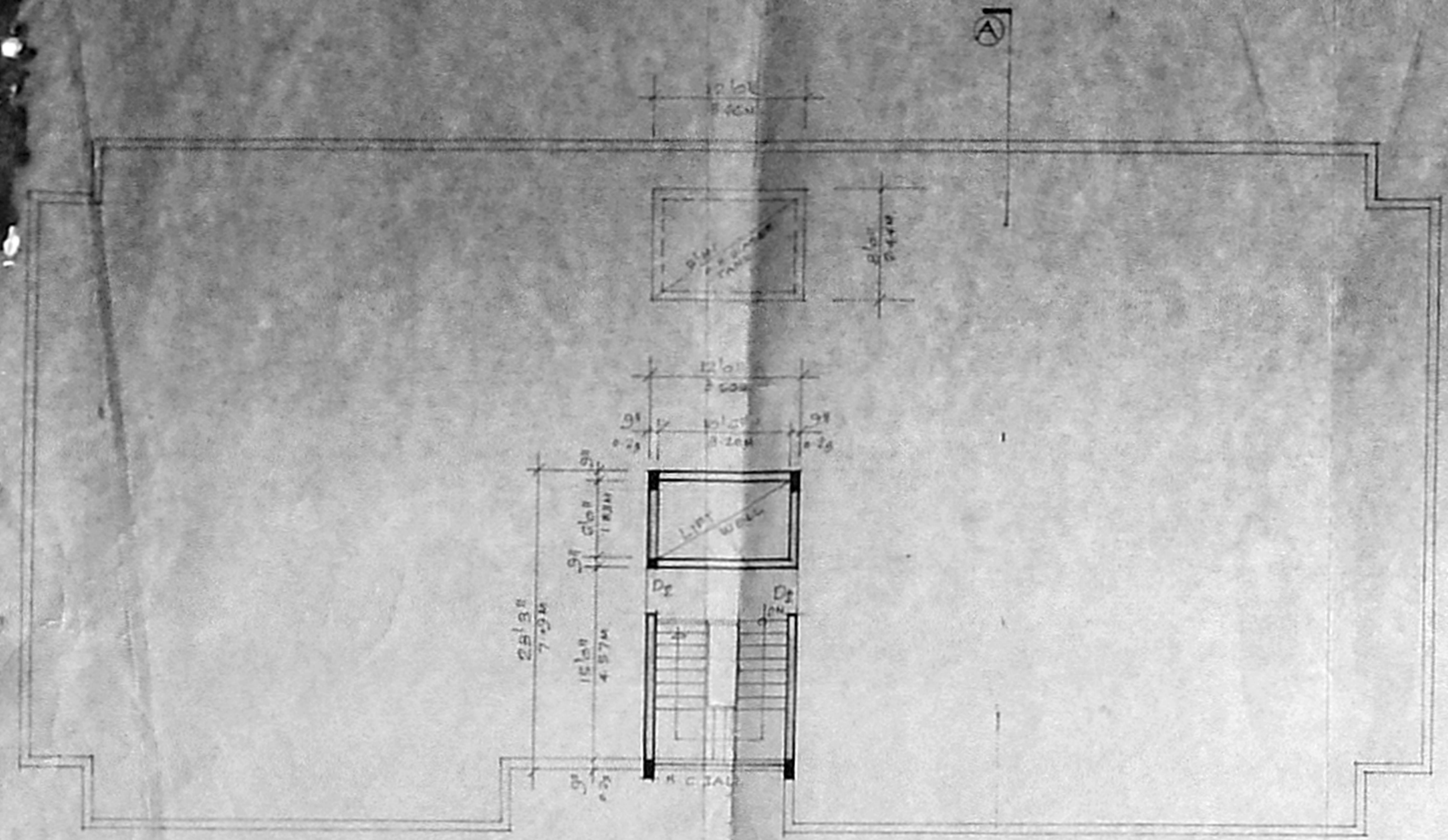

TERRACE FLOOR PLAN

SCALE 1/8" = 1'-0" (1:60)

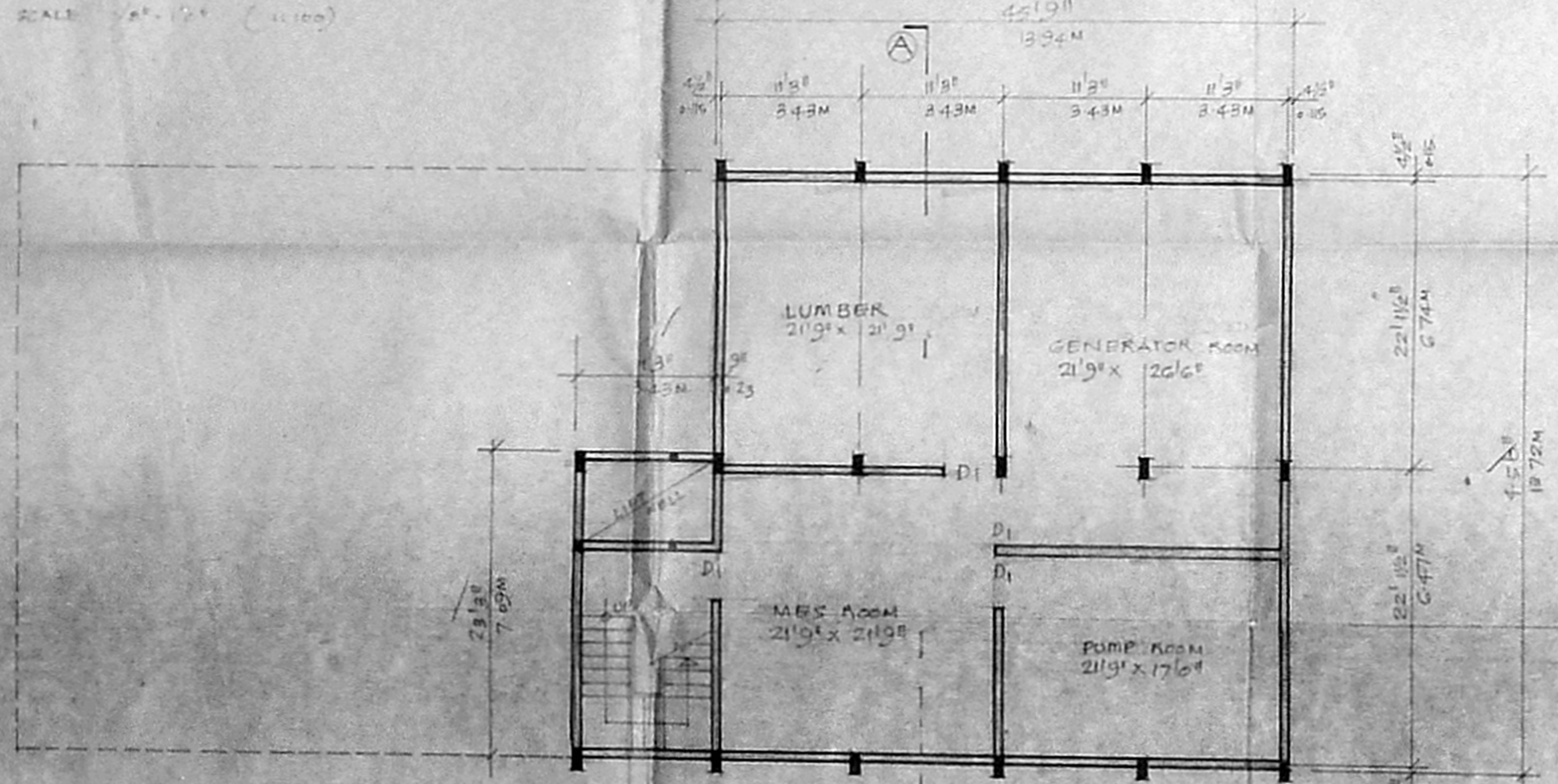

BASEMENT FLOOR PLAN

SCALE 1/8" = 1'-0" (1:60)

NOTE
 FOR SCHEDULE OF JOINERY
 PL. REFER SHEET No ②

PROPOSED OFFICE
 BUILDING FOR
 MR. N. TARACHAND DUGAR.
 AT No 149 GREAMS ROAD
 THOUSAND LIGHTS, MADRAS.
 R.S. No 41/10 & 41/11, BLOCK No 8
 NUNGAMBAKKAM DIVISION.

Signature of Owner: *[Signature]*
 Signature of Licensed Surveyor: *[Signature]*
 License No. 65978 Class 1 of Metro Water
 18, Lake View Road, Kullur, Madras 600 088
 (Phone: 418478)